

NOTICE!!

These documents have been scanned!

Do not place un-scanned documents beneath this notice!

Do not remove this notice from this file!

GPO Jacket No. 560-102
Print Order 61540
Rise Business Services, LLC
Job=AZ15 5/10/2019



Box Number= AZ15031



Claim Begin-End: AMC429618-AMC429618

1 Initial Receipt



AZ15031-13

AMC429540-AMC429995

AMC#

DATE CLOSED

REMARKS

429618

AMC#	DATE CLOSED	REMARKS
429618		

**NO WARRANTY IS MADE BY BLM
FOR USE OF THE DATA FOR
PURPOSES NOT INTENDED BY BLM**

United States Department of the Interior
Bureau of Land Management
 LANDS/RECREATION & PLANNING
 ONE N CENTRAL AVE
 PHOENIX, AZ 85004 -2203
 Phone: 602-417-9200

Receipt

No: 3159797

Transaction #: 3252328	
Date of Transaction: 10/31/2014	
CUSTOMER:	
ROBERT GALE 1026 PARKVIEW AVE KINGMAN, AZ 86401-5541 US	

LINE #	QTY	DESCRIPTION	REMARKS	UNIT PRICE	TOTAL
1	1.00	LOCATABLE MINERALS / MINING CLAIMS-NEW, UNADJUD, ONE OR MORE AUTH NOS / NEW MINING CLAIM PROCESSING FEE CASES: AMC429618/\$20.00		- n/a -	20.00
2	1.00	LOCATABLE MINERALS / MINING CLAIMS-NEW, UNADJUD, ONE OR MORE AUTH NOS / NEW MINING CLAIMS LOCATION FEE CASES: AMC429618/\$37.00		- n/a -	37.00
3	1.00	LOCATABLE MINERALS / MINING CLAIMS-NEW, UNADJUD, ONE OR MORE AUTH NOS / NEW MINING CLAIMS MAINTENANCE FEE CASES: AMC429618/\$155.00		- n/a -	155.00
TOTAL:					\$212.00

PAYMENT INFORMATION			
1	AMOUNT:	212.00	POSTMARKED: 10/29/2014
	TYPE:	CHECK	RECEIVED: 10/30/2014
	CHECK NO:	22275926561	
	NAME:	GALE, ROBERT 1026 PARKVIEW AVE KINGMAN AZ 86401-5541 US	

REMARKS

This receipt was generated by the automated BLM Collections and Billing System and is a paper representation of a portion of the official electronic record contained therein.

NOTICE!!

These documents have been scanned!

Do not place un-scanned documents beneath this notice!

Do not remove this notice from this file!

GPO Jacket No. 560-102
Print Order 61540
Rise Business Services, LLC
Job=AZ15 5/10/2019



Box Number= AZ15031



Claim Begin-End: AMC429618-AMC429618

2 Correspondence



AZ15031-13

AMC429540-AMC429995

Run Date: 09/14/16

Run Time: 01:48 PM

**DEPARTMENT OF THE INTERIOR
BUREAU OF LAND MANAGEMENT
MINING CLAIMS**

MC Maintenance Fees Paid Through the BLM Pay Portal

CBS Receipt: 3647438

Printed For Lead File # **AMC429618**

Agency Tracking ID: 1472588155

Assessment Year: 2017

Number of BLM Serial Nr: 4

Paid On: 08/30/2016

Total Amount Paid: \$620.00

Claim Name	BLM Serial No	Lead File No	Amount Paid
WHITE CHIEF EXT #1	AMC429422	AMC429422	\$155.00
ALCYONE	AMC429618	AMC429618	\$155.00
LOWER CHIMES	AMC430580	AMC430580	\$155.00
UPPER CHIMES	AMC430581	AMC430580	\$155.00

United States Department of the Interior
Bureau of Land Management
 BUSINESS & SUPPORT SVCS DIV
 ONE N CENTRAL AVE SUITE 800
 PHOENIX, AZ 85004 -4427
 Phone: (602) 417-9200

Receipt

No: 3647438

Transaction #: 3751425	
Date of Transaction: 08/30/2016	
CUSTOMER:	
ROBERT GALE 1026 PARKVIEW AVE KINGMAN, AZ 86401 US	

LINE #	QTY	DESCRIPTION	REMARKS	UNIT PRICE	TOTAL
1	1.00	LOCATABLE MINERALS / MINING CLAIMS- NOT NEW-UNADJUD, ONE AUTH NO. ONLY / MINING CLAIM MONEY RECEIVED CASES: AMC429618/\$620.00		- n/a -	620.00
TOTAL:					\$620.00

PAYMENT INFORMATION			
NOTE: Items will appear on credit card statement as "BLM O Mining Claim".			
1	AMOUNT:	620.00	POSTMARKED: N/A
	TYPE:	CREDIT CARD	RECEIVED: 08/30/2016
	NAME:	ROBERT GALE 1026 PARKVIEW AVE KINGMAN AZ 86401 US	
	CARD NO:	XXXXXXXXXXXX0288	AUTH CODE: 011716
	NAME ON CARD:	ROBERT GALE	
	EXPIRES:	03/2019	
	SIGNATURE:		

REMARKS

This receipt was generated by the automated BLM Collections and Billing System and is a paper representation of a portion of the official electronic record contained therein.



AMC 396041
396282
396356
429422
429618

Brown, Pauline <paulinebrown@blm.gov>

INQUIREY INTO FILED CLAIM

9 messages

BOBGALE@ronstirepros.com <BOBGALE@ronstirepros.com>
To: "PAULINEBROWN@BLM.GOV" <PAULINEBROWN@blm.gov>

Thu, Apr 9, 2015 at 10:30 AM

PAULINE,
HELLO MY NAME IS BOB GALE. ABOUT 45 DAYS AGO WE FILED TWO NEW CLAIMS UNDER THE NAME OF ANDREA GALE, THE CLAIMS WERE CALLED "UPPER CHIMES " AND "LOWER CHIMES" WE MAILED IN SAME ENVELOPE. WE HAVE RECIEVED THE AMC # AND FILING PAPERWORK BACK ON LOWER CHIMES BUT NOTHING ON UPPER CHIMES.
COULD YOU CHECK INTO, MAYBE FILED AND LOST IN MAIL?
ANY HELP WOULD BE GREATLY APPRECIATED.

THANK YOU,
Bob Gale
RONS TIRE PROS
CELL 92- 514-8622

Brown, Pauline <paulinebrown@blm.gov>
To: BOBGALE@ronstirepros.com

Thu, Apr 9, 2015 at 10:44 AM

The receipt that you received with your documents should have your AMC claim numbers. What is the date stamp date and receipt number?

PAULINE BROWN
LAND LAW EXAMINER
BUREAU OF LAND MANAGEMENT
ARIZONA STATE OFFICE
ONE NORTH CENTRAL AVE, STE 800
PHOENIX, AZ 85004-4427
OFFICE: (602) 417-9360
FAX: (602) 417-9490; 602-417-9452
paulinebrown@blm.gov
[Quoted text hidden]

Brown, Pauline <paulinebrown@blm.gov>
To: BOBGALE@ronstirepros.com

Thu, Apr 9, 2015 at 11:32 AM

From my research, the Arizona state office (AZSO), received the location notices on March 6, 2015; the original location notices (AMC430580-581) were mailed back to the claimant along with the receipt to the PO Box in Kingman, AZ.

Andrea should have received all the documents by now, unless there was a change in her address and the post office returned the mailing to the AZSO. I will check with the accountant to see if anything was returned.

If you have any questions, please do not hesitate to call.

Regards,

PAULINE BROWN
LAND LAW EXAMINER
BUREAU OF LAND MANAGEMENT
ARIZONA STATE OFFICE
ONE NORTH CENTRAL AVE, STE 800
PHOENIX, AZ 85004-4427
OFFICE: (602) 417-9360
FAX: (602) 417-9490; 602-417-9452
paulinebrown@blm.gov

[Quoted text hidden]

Brown, Pauline <paulinebrown@blm.gov>
To: Annabell Houston <ahouston@blm.gov>
Bcc: BOBGALE@ronstirepros.com

Thu, Apr 9, 2015 at 11:49 AM

Annabell,

This is the email message I received from Bob Gale concerning the paperwork for AMC430580-581.

According to LR-2000 the date we received these claims was March 6, 2015 (receipt #3246127). I'm sure you returned **all** the original (date stamped) documents to Andrea Gale by now.

Would you please check to see if any mail was returned to the AZSO? I don't understand how they could be missing the paperwork on UPPER CHIMES (AMC430581).

Thank You Kindly,

PAULINE BROWN
LAND LAW EXAMINER

[Quoted text hidden]

BOBGALE@ronstirepros.com <BOBGALE@ronstirepros.com>
To: "PAULINEBROWN@BLM.GOV" <paulinebrown@blm.gov>

Thu, Apr 9, 2015 at 12:03 PM

PAULINE,
IT LOOKS LOKE THEY HAVE BOTH BEEN FILED AND GIVING AMC NUMBERS. THE
AMC #'S IS WHAT I NEEDED. THE UPPER CHIME MUST HAVE BEEN LOST IN MAIL?
THATS OK, I HAVE WHAT I NEED. THANKS A LOT FOR YOUR ATTENTION, IT IS
GREATLY APPRECIATED.

Bob Gale
RONS TIRE PROS
CELL 928 542 6522

From: PAULINEBROWN@BLM.GOV
Sent: Thursday, April 9, 2015 11:49 AM
To: Annabell Houston

[Quoted text hidden]

Brown, Pauline <paulinebrown@blm.gov>
To: BOBGALE@ronstirepros.com

Thu, Apr 9, 2015 at 1:13 PM

If you need another copy of the p work, there is a minimal charge. You c :ontact one of the public rep's at 602-417-9200; they can make copies of what you need and send them directly to you.

Regards,

PAULINE BROWN
LAND LAW EXAMINER
BUREAU OF LAND MANAGEMENT
ARIZONA STATE OFFICE
ONE NORTH CENTRAL AVE, STE 800
PHOENIX, AZ 85004-4427
OFFICE: (602) 417-9360
FAX: (602) 417-9490; 602-417-9452
paulinebrown@blm.gov
[Quoted text hidden]

Brown, Pauline <paulinebrown@blm.gov>
To: BOBGALE@ronstirepros.com

Thu, Apr 9, 2015 at 2:36 PM

Good Afternoon Robert (AKA Bob),

Per our telephone conversation today at 2:04pm, I was able to consolidate both of your ID's (Robert and Bob Gale) together.

Please do remember to utilize your Legal name (Robert Gale) at all times, concerning each of your mining claims.

If you need further assistance, please do not hesitate to contact us. And should you ever have a change in address, please notify us in writing so that we can update our records; also please include a list of your mining claim numbers.

Thank you kindly,

PAULINE BROWN
LAND LAW EXAMINER
BUREAU OF LAND MANAGEMENT
ARIZONA STATE OFFICE
ONE NORTH CENTRAL AVE, STE 800
PHOENIX, AZ 85004-4427
OFFICE (602) 417-9360
FAX (602) 417-9490; 602-417-9452
paulinebrown@blm.gov

On Thu, Apr 9, 2015 at 12:03 PM, <BOBGALE@ronstirepros.com> wrote:
[Quoted text hidden]

Houston, Annabell <ahouston@blm.gov>
To: "Brown, Pauline" <paulinebrown@blm.gov>

Thu, Apr 9, 2015 at 2:58 PM

Pauline,

I just returned to the office this afternoon after being out. The receipt and all documents where mailed in the same envelope to:

Andrea Gale
PO Box 6038

Kingman, AZ. 86402

We have not received any returned mail.

Regards,

Annabell Houston

Accounting Technician, CBS Core Team Lead
Information Access Center
AZ State Office - Bureau of Land Management
1 North Central Ave, Suite 800
Phoenix, AZ. 85004-4427
Tel.: 602-417-9562
Fax: 602-417-9556

[Quoted text hidden]

Brown, Pauline <paulinebrown@blm.gov>
To: "Houston, Annabell" <ahouston@blm.gov>

Thu, Apr 9, 2015 at 3:04 PM

Thank you for checking Annabell, I just wanted to cover all avenues; I still don't understand why they received only one claim back when they filed the two claims together. I told Mr. Gale he can request for another copy if necessary; but there will be a minimal charge of course.

PAULINE BROWN
LAND LAW EXAMINER
BUREAU OF LAND MANAGEMENT
ARIZONA STATE OFFICE
ONE NORTH CENTRAL AVE, STE 800
PHOENIX, AZ 85004-4427

OFFICE: (602) 417-9360
FAX: (602) 417-9490; 602-417-9452

paulinebrown@blm.gov

[Quoted text hidden]

DEPARTMENT OF THE INTER
BUREAU OF LAND MANAGEMENT
MINING CLAIMS

MC Customer Information - With Serial No. and Claim Name
ACTIVE CLAIMS

Admin State: AZ

Geo State: AZ

GALE ANDREA
PO BOX 6038
KINGMAN, AZ 86402-6038

CUSTOMER ID: 2284838

<u>Serial No.</u>	<u>Claim Name/Number</u>	<u>Lead Serial No.</u>	<u>Disposition</u>
AMC396620	SAM VALAMAN #7	AMC396614	ACTIVE
* AMC430580	LOWER CHIMES ✓	AMC430580	ACTIVE
* AMC430581	UPPER CHIMES ✓	AMC430580	ACTIVE

Number of ACTIVE cases: 3

* BOTH CLAIMS IN QUESTION HAVE BEEN ENTERED. JB

**DEPARTMENT OF THE INTERIOR
BUREAU OF LAND MANAGEMENT
MINING CLAIMS**

Run Date/Time: 04/09/2015 11:21 AM

(LIVE) Serial Register Page

Page 1 of 1

01 05-10-1872;017STAT0091;30USC26,28,34
Case Type 384101: LODE CLAIM
Claim Name: LOWER CHIMES
Commodity :
Case Disposition: ACTIVE
Required Maintenance Fee: \$155.00

Total Acres
20.660

Serial Number
AMC430580
Lead File Number
AMC430580

Name & Address

Int Rel

GALE ANDREA PO BOX 6038 KINGMAN, AZ 86402-6038 CLAIMANT

Mer	Twp	Rng	Sec	Quadrant	District/Field Office	County
14	0220N	0180W	013	SE	KINGMAN FO	MOHAVE

Act Date	Code	Action	Action Remarks	Receipt Number
03/02/2015	403	LOCATION DATE		
03/09/2015	395	RECORDATION NOTICE RECD	1	3246127
03/02/2015	484	LOCATION YEAR / MAINTENANCE	2015;\$155	3246127
03/06/2015	501	ACCT ADV IN LEAD FILE	AMC430580-AMC430581;	
03/02/2015	404	COUNTY RECORDATION	2015008961;	

Line Nr Remarks

**DEPARTMENT OF THE INTERIOR
BUREAU OF LAND MANAGEMENT
MINING CLAIMS**

(LIVE) Serial Register Page

Run Date/Time: 04/09/2015 11:22 AM

D1 05-10-1872;017STAT0091;30USC26,28,34
Case Type 384101: LODE CLAIM
Claim Name: UPPER CHIMES
Commodity :
Case Disposition: ACTIVE
Required Maintenance Fee: \$155.00

Total Acres
20.660

Serial Number
AMC430581
Lead File Number
AMC430580

Name & Address	Int Rel
GALE ANDREA PO BOX 6038 KINGMAN, AZ 86402-6038	CLAIMANT

Mer Twp	Rng	Sec	Quadrant	District/Field Office	County
14	0220N	0180W	013 NE	KINGMAN FO	MOHAVE

Act Date	Code	Action	Action Remarks	Receipt Number
03/02/2015	403	LOCATION DATE		
03/09/2015	395	RECORDATION NOTICE RECD	1	3246127
03/02/2015	484	LOCATION YEAR / MAINTENANCE	2015;\$155	3246127
03/06/2015	501	ACCT ADV IN LEAD FILE	AMC430580-AMC430581;	
03/02/2015	404	COUNTY RECORDATION	2015008962;	

Line Nr Remarks

DEPARTMENT OF THE INTERI
BUREAU OF LAND MANAGEME...
MINING CLAIMS

MC Customer Information - With Serial No. and Claim Name
ACTIVE, CLOSED CLAIMS

Admin State: AZ

Geo State: AZ

GALE BOB *AKA ROBERT*
1026 PARKVIEW AVE
KINGMAN, AZ 86401-5541

CUSTOMER ID: 2276131

<u>Serial No.</u>	<u>Claim Name/Number</u>	<u>Lead Serial No.</u>	<u>Disposition</u>
AMC396041	JODABO #1	AMC396041	ACTIVE
AMC396282	JODABO #2	AMC396282	ACTIVE
AMC396283	JODABO #7	AMC396282	ACTIVE
AMC396356	JODABO #3	AMC396356	ACTIVE
AMC396357	JODABO #4	AMC396356	ACTIVE
AMC396358	JODABO #5	AMC396356	ACTIVE
AMC396359	JODABO #9	AMC396356	ACTIVE
AMC396360	JODABO #10	AMC396356	ACTIVE

Number of ACTIVE cases: 8

GALE ROBERT *AKA BOB*
1026 PARKVIEW AVE
KINGMAN, AZ 86401-5541

CUSTOMER ID: 2361122

<u>Serial No.</u>	<u>Claim Name/Number</u>	<u>Lead Serial No.</u>	<u>Disposition</u>
AMC429422	WHITE CHIEF EXT #1	AMC429422	ACTIVE
AMC429618	ALCYONE	AMC429618	ACTIVE
AMC427516	ALCYONE #1	AMC427516	CLOSED

Number of CLOSED cases: 1

LEGAL NAME

**BUREAU OF LAND MANAGEMENT
MINING CLAIMS
MC Customer Information**

Run Date: 04/09/2015 10:53 AM

Page: 1

Total Rows Returned: 13

AZ

Limiting Criteria:

System Id = MC

Admin State = AZ

Geo State = AZ

Case Disp Txt = ACTIVE, CLOSED, PENDING

Geost County Cd =

Admst Dist FO Cd =

Cust Nm begins with GALE BOB, GALE ROBERT

District Txt =

FO Txt =

County Txt =

Adm Agency =

Adm Agency Txt =

Mer Twp Rng =

Mtrs =

Casetype =

**NO WARRANTY IS MADE BY BLM
FOR USE OF THE DATA FOR
PURPOSES NOT INTENDED BY BLM**

DEPARTMENT OF THE INTERIOR
 BUREAU OF LAND MANAGEMENT
 MINING CLAIMS

MC Customer Information - With Serial No. and Last Assessment Code
 ACTIVE, CLOSED CLAIMS

Admin State: AZ
 Geo State: AZ

GALE BOB
 1026 PARKVIEW AVE
 KINGMAN, AZ 86401-5541

CUSTOMER ID: 2276131

<u>Serial No.</u>	<u>Claim Name/Number</u>	<u>Last Assmt Code</u>	<u>Last Assmt YR</u>	<u>Disposition</u>
AMC396041	JODABO #1	782	2015	ACTIVE
AMC396282	JODABO #2	782	2015	ACTIVE
AMC396283	JODABO #7	782	2015	ACTIVE
AMC396356	JODABO #3	782	2015	ACTIVE
AMC396357	JODABO #4	782	2015	ACTIVE
AMC396358	JODABO #5	782	2015	ACTIVE
AMC396359	JODABO #9	782	2015	ACTIVE
AMC396360	JODABO #10	782	2015	ACTIVE

Number of ACTIVE cases: 8

GALE ROBERT *LEGAL NAME
 1026 PARKVIEW AVE
 KINGMAN, AZ 86401-5541

CUSTOMER ID: 2361122

<u>Serial No.</u>	<u>Claim Name/Number</u>	<u>Last Assmt Code</u>	<u>Last Assmt YR</u>	<u>Disposition</u>
AMC429422	WHITE CHIEF EXT #1	484	2015	ACTIVE
AMC429618	ALCYONE	484	2015	ACTIVE
AMC427516	ALCYONE #1	484	2014	CLOSED

Number of CLOSED cases: 1

List of Proprietors	
GALE ALEX JJ[25539], 2733 W HAZELWOOD ST, , PHOENIX, AZ, 850173518, P, MATCHED	
GALE ANDREA[2284838], PO BOX 6038, , KINGMAN, AZ, 864026038, P, MATCHED	
GALE BOB[2276131], 1026 PARKVIEW AVE, , KINGMAN, AZ, 864015541, P, MATCHED	
GALE DWAIN[25540], 1301 11TH AVE, , SAFFORD, AZ, 85546, P,	
GALE RICK[2282007], PO BOX 6038, , KINGMAN, AZ, 864026038, P, MATCHED	
GALE ROBERT[2361122], 1026 PARKVIEW AVE, , KINGMAN, AZ, 864015541, P, MATCHED	-keep
GALE SAM[2283171], 1026 PARKVIEW AVE, , KINGMAN, AZ, 864015541, P, MATCHED	
GALE SHARON[25549], 1301 11TH AVE, , SAFFORD, AZ, 85546, P,	
NEED TO CONSOLIDATE - RB	

Select Cancel

Customer Name Update Screen

System ID:MC

Name: GALE BOB

Proprietor #: 2276131

Category: P - PRIVATE

Address: 1026 PARKVIEW AVE

City: KINGMAN

State: AZ

Zip: 864015541

UNDELIVERABLE

Email:

Phone:

Lookup

GALE ROBERT

Renumber To: 2361122

P - PRIVATE

1026 PARKVIEW AVE

KINGMAN

AZ

864015541

Address Consolidated
ENTERED APR 09 2015
B

Save

Save/Override DataFlux

Delete

Renumber

Customer Proprietor Number Changed From 2276131 TO 2361122-View Renumber Report

List of Proprietors
GALE ALEX J[25539], 2733 W HAZELWOOD ST, , PHOENIX, AZ, 850173518, P, MATCHED
GALE ANDREA[2284838], PO BOX 6038, , KINGMAN, AZ, 864026038, P, MATCHED
GALE DWAIN[25540], 1301 11TH AVE, , SAFFORD, AZ, 85546, P,
GALE RICK[2282007], PO BOX 6038, , KINGMAN, AZ, 864026038, P, MATCHED
GALE ROBERT[2361122], 1026 PARKVIEW AVE, , KINGMAN, AZ, 864015541, P, MATCHED
GALE SAM[2283171], 1026 PARKVIEW AVE, , KINGMAN, AZ, 864015541, P, MATCHED
GALE SHARON[25549], 1301 11TH AVE, , SAFFORD, AZ, 85546, P,

Select Cancel

NOTICE!!

These documents have been scanned!

Do not place un-scanned documents beneath this notice!

Do not remove this notice from this file!

GPO Jacket No. 560-102
Print Order 61540
Rise Business Services, LLC
Job=AZ15 5/10/2019



Box Number= AZ15031



Claim Begin-End: AMC429618-AMC429618

3 Transfers



AZ15031-13

AMC429540-AMC429995

**NO
DOCUMENTS
FOUND**

NO DOCUMENTS FOUND
NO DOCUMENTS FOUND

NOTICE!!

These documents have been scanned!

Do not place un-scanned documents beneath this notice!

Do not remove this notice from this file!

GPO Jacket No. 560-102
Print Order 61540
Rise Business Services, LLC
Job=AZ15 5/10/2019



Box Number= AZ15031



Claim Begin-End: AMC429618-AMC429618

4 Annual Filings



AZ15031-13

AMC429540-AMC429995

UNITED STATES
DEPARTMENT OF THE INTERIOR
BUREAU OF LAND MANAGEMENT
MAINTENANCE FEE PAYMENT FORM FOR
LODE CLAIMS, MILL SITES, AND TUNNEL SITES

~~427516~~ closed
429422
429618

Remitter Name: Craig Whelley / Annette Bowley

Mailing Address: 621 Tagland Rd

City, State, Zip: Longview WA 98632

Check here if this is a change of address.

FOR COUNTY RECORDER'S USE

No. of claims/sites 2
x \$155 per claim/site
Total due BLM \$ 310.00

- The maintenance fee may be paid by cash, check, money order, Bureau of Land Management (BLM) Declining Deposit Account, or credit card (VISA, American Express, Discover, or MasterCard). Payments must be remitted to the BLM State Office where your claim or site is recorded and received on or before September 1. If the payment is mailed, the envelope must be postmarked by a bona fide delivery service on or before September 1 and received at the proper BLM State Office within 15 calendar days after the due date. Payments may also be made by telephone using a credit card. A complete listing of BLM State Offices with their addresses and phone numbers can be found at <http://www.blm.gov>.
- The maintenance fee for the following claim(s)/site(s) applies to the assessment year 2020.

CLAIM/SITE NAME	BLM SERIAL NO.
Whitechief ext #1	429422
Alcyone	427516 - 429618

RECEIVED
BLM AZ STATE OFFICE
2020 SEP - 1 A 3:30
PHOENIX, ARIZONA

ENTERED
SEP 08 2020
BY: _____
(Continued on page 2)

Rec. 4797448 ~~89~~

INSUFFICIENT FUNDS
CLOSED 429618. P



United States Department of the Interior



BUREAU OF LAND MANAGEMENT

Arizona State Office

One North Central Avenue, Suite 800

Phoenix, Arizona 85004-4427

www.blm.gov/az/

OCT 14 2020

In Reply Refer To:
3830 (9200) RM
AMC429618

CERTIFIED MAIL - RETURN RECEIPT REQUESTED No. 9214 8901 9403 8322 6592 09

DECISION

CRAIG WHEATLEY AND
ANETTE BOWLEY
621 RAGLAND RD
LONGVIEW, WA 98632-9615

: This decision affects those claims shown
: in the block below.
:
:

AMC429618
ALCYONE

MINING CLAIM(S) DECLARED FORFEITED

The mining claim(s) listed above have been declared forfeited as of September 1, 2020, for failure to timely file the required maintenance fee payment or small miner's maintenance fee waiver (waiver).

Claimants are required to pay an annual non-refundable maintenance fee of \$165 per 20 acres or portion thereof, or submit a waiver, on or before September 1 of each year. These requirements were established by 30 U.S.C. 28f-1, as amended, and 43 Code of Federal Regulations (CFR) 3834 and 3835.

Our records show receipt of a maintenance fee payment; however the payment was insufficient to cover all of the claims listed. The money received was applied to the claims in the order listed on your document, until the money ran out. There was not enough money to cover the claim(s) listed above. Therefore, the claim(s) listed above is/are forfeited.

Reclamation Requirements

This decision does not relieve you of the liability for reclamation of all areas disturbed by your activities on lands covered by the subject mining claim(s) and/or site(s). After you complete the reclamation, you must notify the authorized officer of the appropriate surface managing agency so that the authorized officer may conduct a final site inspection and determine whether you may be released from liability. If you fail to reclaim the land to the satisfaction of the authorized officer, the surface management agency may cite you for noncompliance under its surface management regulations.

For land administered by the Bureau of Land Management (BLM), if you fail to reclaim the land to the satisfaction of the authorized officer as required in 43 CFR Subpart 3809, BLM will issue an order of noncompliance under 43 CFR 3809.601(a). If you fail to comply with the noncompliance order, BLM may take further action under 43 CFR 3809.604. Failure to conduct reclamation is a prohibited act that may subject you to criminal penalties. See 43 CFR 3809.605(h) and 43 CFR 3809.700.

Appeal Procedures

This decision may be appealed to the Interior Board of Land Appeals, Office of the Secretary, in accordance with the regulations contained in 43 CFR, Part 4, and the enclosed Form 1842-1. If an appeal is taken, your notice of appeal must be filed in this office (at the above address) within 30 days from receipt of this decision. The appellant has the burden of showing that the decision appealed from is in error.

If you wish to file a petition pursuant to regulation 43 CFR 4.21 (58 FR 4939, January 19, 1993) for a stay of the effectiveness of this decision during the time that your appeal is being reviewed by the Board, the petition for a stay must accompany your notice of appeal. A petition for a stay is required to show sufficient justification based on the standards listed below. Copies of the notice of appeal and petition for a stay **must** also be submitted to each party named in this decision and to the Interior Board of Land Appeals and to the appropriate Office of the Solicitor (see 43 CFR 4.413) at the same time the original documents are filed with this office. If you request a stay, you have the burden of proof to demonstrate that a stay should be granted.

Standards for Obtaining a Stay

Except as otherwise provided by law or other pertinent regulation, a petition for a stay of a decision pending appeal shall show sufficient justification based on the following standards:

- (1) The relative harm to the parties if the stay is granted or denied,
- (2) The likelihood of the appellant's success on the merits,
- (3) The likelihood of immediate and irreparable harm if the stay is not granted, and
- (4) Whether the public interest favors granting the stay.

Please include your AMC serial number(s) on all correspondence. If additional information is required, please call RéAnn Myers at 602-417-9413.

 for

Amy F. DePestel
Supervisory Land Law Examiner
Lands, Minerals and Energy Division

Enclosure



Date Produced: 10/26/2020

ConnectSuite Inc.:

The following is the delivery information for Certified Mail™/RRE item number 9214 8901 9403 8322 6592 09. Our records indicate that this item was delivered on 10/20/2020 at 02:51 p.m. in LONGVIEW, WA 98632. The scanned image of the recipient information is provided below.

Signature of Recipient :
(Authorized Agent)

C Wheatley
AM1 C19

Address of Recipient :

621 Rayland

Thank you for selecting the Postal Service for your mailing needs. If you require additional assistance, please contact your local post office or Postal Service representative.

Sincerely,
United States Postal Service

The customer reference number shown below is not validated or endorsed by the United States Postal Service. It is solely for customer use.

Customer Reference Number: C2311836.13154295

**NOTE TO BLM EMPLOYEES: DETACH THIS PAGE BEFORE
FILING THIS FORM IN APPLICABLE CASE FILES.**

Email : BobGale6725@gmail.com

RECEIVED
BLM AZ STATE OFFICE
2020 SEP - 1 A 9 36
PHOENIX, ARIZONA

This packaging is the property of the U.S. Postal Service® and is provided solely for use in sending Priority Mail® shipments. Misuse may be a violation of federal law. This packaging is not for resale. EPI4F © U.S. Postal Service, October 2018. All rights reserved.

PRIORITY MAIL
FLAT RATE
POSTAGE REQUIRED

PRIORITY MAIL
★

UNITED STATES
POSTAL SERVICE®
VISIT US AT USPS.COM®
ORDER FREE SUPPLIES ONLINE

RECEIVED
BLM AZ STATE OFFICE
2020 SEP - 1 A 9 36
PHOENIX, ARIZONA

FROM: Bob Gale
1026 Parkview
Kingman AZ 86401

TO: B.L.M. #800
1 North Central Ave
Phoenix AZ 85004

MAINTENANCE Fee's

FOR DOMESTIC AND INTERNATIONAL USE

Label 228, March 2016

PRESS FIRMLY TO SEAL

PRESS FIRMLY TO SEAL

	US POSTAGE PAID Origin: 86401 08/28/20 0344400360-20	Retail
P	\$7.75	
PRIORITY MAIL 2-DAY®		
0 Lb 2.90 Oz 1024		
EXPECTED DELIVERY DAY: 08/31/20		
SHIP TO: 1 N CENTRAL AVE STE 800 Phoenix AZ 85004-4427		
USPS TRACKING® NUMBER 9505 5140 6242 0241 4092 67		



USPS.COM/PICKUP



EP14F Oct 2018
OD: 12 1/2 x 9 1/2

PS0001000014



This envelope is made from post-consumer waste. Please recycle - again.

United States Department of the Interior
Bureau of Land Management
 DIV OF LANDS, MINRLS & ENERGY
 ONE N CENTRAL AVE
 PHOENIX, AZ 85004 -4427
 Phone: 602-417-9200

Receipt

No: 4797448

Transaction #: 4924650	
Date of Transaction: 09/03/2020	
CUSTOMER:	
CRAIG WHEATLEY 621 RAGLAND RD LONGVIEW, WA 98632-9615 US	

LINE #	QTY	DESCRIPTION	REMARKS	UNIT PRICE	TOTAL
1	1.00	LOCATABLE MINERALS / MINING CLAIMS- NOT NEW-UNADJUD, ONE AUTH NO. ONLY / MINING CLAIM MONEY RECEIVED CASES: AMC429422/\$310.00	2021 MAINT (2)	- n/a -	310.00
TOTAL:					\$310.00

PAYMENT INFORMATION			
NOTE: Items will appear on credit card statement as "Bureau of Land Mgmt CO".			
1	AMOUNT:	310.00	POSTMARKED: N/A
	TYPE:	CREDIT CARD	RECEIVED: 09/01/2020
	NAME:	WHEATLEY, CRAIG 621 RAGLAND RD LONGVIEW WA 98632-9615 US	
	CARD NO:	XXXXXXXXXXXX5946	AUTH CODE: 06363B
	NAME ON CARD:	ROBERT GALE	
	SIGNATURE:	BY MAIL	

REMARKS

This receipt was generated by the automated BLM Collections and Billing System and is a paper representation of a portion of the official electronic record contained therein.

*11/25/20 REFUND \$145,
 INSUFFICIENT FUNDS,
 AMC429618 CLOSED. RW*

UNITED STATES
DEPARTMENT OF THE INTERIOR
BUREAU OF LAND MANAGEMENT
MAINTENANCE FEE PAYMENT FORM FOR
LODE CLAIMS, MILL SITES, AND TUNNEL SITES

429422
~~429618~~
430580

Remitter Name: Robert Gale
Mailing Address: 1026 Parkview
City, State, Zip: Kingman AZ 86401

FEE# 2018041966

OFFICIAL RECORDS
OF MOHAVE COUNTY
KRISTI BLAIR,
COUNTY RECORDER



08/23/2018 01:36 PM Fee: \$10.00

PAGE: 1 of 1

Check here if this is a change of address.

No. of claims/sites 2
x \$155 per claim/site
Total due BLM \$⁰⁰ \$310
✓ # 3646

- The maintenance fee may be paid by cash, check, money order, Bureau of Land Management (BLM) Declining Deposit Account, or credit card (VISA, American Express, Discover, or MasterCard). Payments must be remitted to the BLM State Office where your claim or site is recorded and received on or before September 1. If the payment is mailed, the envelope must be postmarked by a bona fide delivery service on or before September 1 and received at the proper BLM State Office within 15 calendar days after the due date. Payments may also be made by telephone using a credit card. A complete listing of BLM State Offices with their addresses and phone numbers can be found at <http://www.blm.gov>.
- The maintenance fee for the following claim(s)/site(s) applies to the assessment year 2018.

CLAIM/SITE NAME	BLM SERIAL NO.
White Chief Extension #1	429 422
Aleyone	(429618) 427 516

← 010500

RECEIVED
BLM AZ STATE OFFICE
PHOENIX, ARIZONA
AUG 24 P 1:51

Use a separate sheet for additional claim/site names, serial numbers, and claimant names and addresses.

4246255

(Continued on page 2)

INTERE
AUG 30 2018
BY: RAM

UNITED STATES
DEPARTMENT OF THE INTERIOR
BUREAU OF LAND MANAGEMENT
MAINTENANCE FEE PAYMENT FORM FOR
LODE CLAIMS, MILL SITES, AND TUNNEL SITES

Remitter Name: Andrea Gale
Mailing Address: PO Box 6038
City, State, Zip: Kingman AZ 86402

Check here if this is a change of address.

FEE# 2018041965

OFFICIAL RECORDS
OF MOHAVE COUNTY
KRISTI BLAIR,
COUNTY RECORDER



08/23/2018 01:36 PM Fee: \$10.00

PAGE: 1 of 1

No. of claims/sites 2
x \$155 per claim/site \$310.00
Total due BLM \$0
✓ # 3645

- The maintenance fee may be paid by cash, check, money order, Bureau of Land Management (BLM) Declining Deposit Account, or credit card (VISA, American Express, Discover, or MasterCard). Payments must be remitted to the BLM State Office where your claim or site is recorded and received on or before September 1. If the payment is mailed, the envelope must be postmarked by a bona fide delivery service on or before September 1 and received at the proper BLM State Office within 15 calendar days after the due date. Payments may also be made by telephone using a credit card. A complete listing of BLM State Offices with their addresses and phone numbers can be found at <http://www.blm.gov>.
- The maintenance fee for the following claim(s)/site(s) applies to the assessment year 2018.

CLAIM/SITE NAME	BLM SERIAL NO.
Upper Chimes	430581
Lower Chimes	430580

RECEIVED
BLM AZ STATE OFFICE
2018 AUG 24 PM 1:52
PHOENIX, ARIZONA

Use a separate sheet for additional claim/site names, serial numbers, and claimant names and addresses.

4246255

PRESS FIRMLY TO SEAL

EXPECTED DELIVERY DAY: 08/25/2018

USPS TRACKING NUMBER



9505 5140 6241 8235 2358 86



DATE OF DELIVERY SPECIFIED*



USPS TRACKING™ INCLUDED*



INSURANCE INCLUDED*



PICKUP AVAILABLE

* Domestic only

WHEN USED INTERNATIONALLY,
A CUSTOMS DECLARATION
LABEL MAY BE REQUIRED.



1024

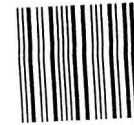

85004

U.S. POSTAGE PAID
PM 2-Day
KINGMAN, AZ
86401
AUG 23, 18
AMOUNT
\$6.70
R2305E123300-17

FROM:

Bob Gale
1026 ParkView
Kingman AZ 86401

TO: B. L. M.

One North Central Ave # 800
Phoenix AZ 85004-4427



PS00001000014

EP14F July 2013
OD: 12.5 x 9.5

PHOENIX, ARIZONA

2018 AUG 24 P 1:51

RECEIVED
KINGMAN, AZ
POST OFFICE
VISIT US AT USPS.COM®
FREE SUPPLIES ONLINE



This packaging is the property of the U.S. Postal Service® and is provided solely for use in sending Priority Mail® shipments. Misuse may be a violation of federal law. This packaging is not for resale. EP14F © U.S. Postal Service, July 2013; All rights reserved.

This cancellation is made from post-consumer waste. Please recycle.

DEPARTMENT OF THE INTERIOR
BUREAU OF LAND MANAGEMENT
Mining Claims

CUSTOMER INFORMATION

Admin State:
Geo State:

AZ
AZ
GALE ROBERT
1026 PARKVIEW AVE
KINGMAN AZ 86401-5541

Int Rel:

CLAIMANT

Customer ID:

2361122

Serial Number	Lead Serial Number	Claim Name	County	D	Case Type	Last A Yr	Location Date	Meridian Township Range Section	Subdiv
AMC429618	AMC429618	ALCYONE	MOHAVE	A	LODE	2018	10/28/2014	14 0190N 0200W 033	NE
AMC429422	AMC429422	WHITE CHIEF EXT #1	MOHAVE	A	LODE	2018	09/15/2014	14 0190N 0200W 034 14 0190N 0200W 026	NW NW

United States Department of the Interior
Bureau of Land Management
 DIV OF LANDS, MINRLS & ENERGY
 ONE N CENTRAL AVE
 PHOENIX, AZ 85004 -4427
 Phone: 602-417-9200

Receipt

No: 4246255

Transaction #: 4361718	
Date of Transaction: 08/27/2018	
CUSTOMER:	
ROBERT GALE 1026 PARKVIEW AVE KINGMAN,AZ 86401-5541 US	

LINE #	QTY	DESCRIPTION	REMARKS	UNIT PRICE	TOTAL
1	1.00	LOCATABLE MINERALS / MINING CLAIMS- NOT NEW-UNADJUD,ONE AUTH NO. ONLY / MINING CLAIM MONEY RECEIVED CASES: AMC429422/\$620.00	MAINT 2019/4	- n/a -	620.00
TOTAL:					\$620.00

PAYMENT INFORMATION			
1	AMOUNT:	310.00	POSTMARKED: N/A
	TYPE:	CHECK	RECEIVED: 08/24/2018
	CHECK NO:	3645	
	NAME:	GALE, ROBERT 1026 PARKVIEW AVE KINGMAN AZ 86401-5541 US	
2	AMOUNT:	310.00	POSTMARKED: N/A
	TYPE:	CHECK	RECEIVED: 08/24/2018
	CHECK NO:	3646	
	NAME:	GALE, ROBERT 1026 PARKVIEW AVE KINGMAN AZ 86401-5541 US	

REMARKS

This receipt was generated by the automated BLM Collections and Billing System and is a paper representation of a portion of the official electronic record contained therein.

NOTICE!!

These documents have been scanned!

Do not place un-scanned documents beneath this notice!

Do not remove this notice from this file!

GPO Jacket No. 560-102
Print Order 61540
Rise Business Services, LLC
Job=AZ15 5/10/2019



Box Number= AZ15031



Claim Begin-End: AMC429618-AMC429618

5 Miscellaneous



AZ15031-13

AMC429540-AMC429995

**NO
DOCUMENTS
FOUND**

NO DOCUMENTS FOUND
NO DOCUMENTS FOUND

NOTICE!!

These documents have been scanned!

Do not place un-scanned documents beneath this notice!

Do not remove this notice from this file!

GPO Jacket No. 560-102
Print Order 61540
Rise Business Services, LLC
Job=AZ15 5/10/2019



Box Number= AZ15031



Claim Begin-End: AMC429618-AMC429618

6 Location Notices-Amendments and Supporting Documents



AZ15031-13

AMC429540-AMC429995

MINING CLAIM STATUS REPORT

Data Entered: 11/05/14

MTP Checked By: 11/05/14 Ram
GEO Checked By: 11/05/14 Ram

LEAD SERIAL NUMBER: AMC 429618 thru AMC _____

NUMBER OF CLAIMS & TYPE:

- LOPE
- _____ PLACER
- _____ ASSOCIATION PLACER
- _____ MILL SITE
- _____ TUNNEL SITE

CHARGES:

Location Fee @ \$37 = \$ 37

Processing Fee @ \$20 = \$ 20

Maintenance Fee @ \$155 = \$ 155

Add'l Maint Fee for Assoc Placer = \$ _____

SUBTOTAL \$ _____

Other Fees \$ _____

Other Fees \$ _____

TOTAL \$ 212

TOTAL ACREAGE: _____ Per Claim
(Placer Only)

NUMBER OF LOCATORS: _____

DOCUMENTS RECEIVED VIA: Over-the-Counter [] Mail [] **TIMELY FILED:** Yes [] No []

LEGAL DESCRIPTION: T 19N R 50W SEC 33 34

T _____ R _____ SEC _____

T _____ R _____ SEC _____

T _____ R _____ SEC _____

T _____ R _____ SEC _____

BLM [] FOREST SERVICE [] _____ SUBJ TO PL 359: Yes [] No []
WILDERNESS AREA [] _____

SPLIT ESTATE: N/A [] SX [] PX [] OTHER [] _____
SRHA [] Was proper Notice filed if located on SHRA Land? Yes [] No []

RECONVEYED MINERALS ON BLM LAND REQUIRE OPENING ORDER FROM 1944 TO 1993:

Open to Entry On _____ N/A []

COMMENTS/STATUS: VOID [] PARTIALLY VOID [] PVT MINERALS [] WITHDRAWN LANDS []
OTHER [] _____

AMC 429618

[] Claimant acknowledges that portions of the following claim(s) site(s) may be void or voidable.

Printed Name of Claimant _____ Signature of Claimant _____

*****FINAL ADJUDICATION*****

DATE 05/18/2015 INITIALS fm

MINING CLAIM MAP

Lode () Placer ()

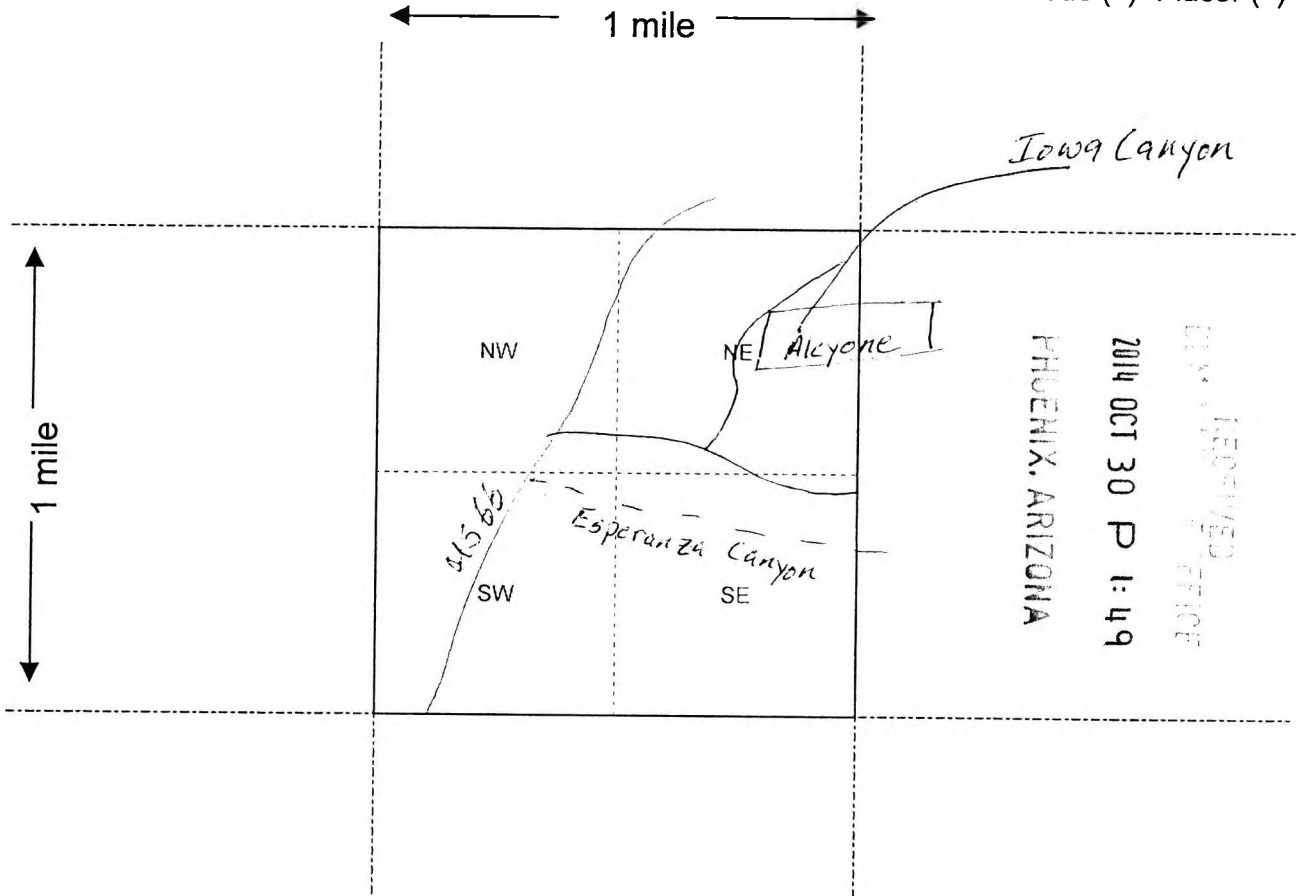

Scale : 1" = 2000 feet



1. The above map depicts the Alcyone mining claim, which is located in Section (s) 33-34, Township 19 N, Range 20 W, Gila and Salt River Base and Meridian, Mohave County, Arizona.
2. The type of corner and location monuments used are as follows: 1" PVC Pipe w/ Gold Tips
3. The bearings and distances in degrees and feet between claim corners are as depicted on the map.

Form MCF100a
Revised July 2005

This form is available from the Arizona Department of Mines & Mineral Resources and may be reproduced.

AMC429618

Old AMC 117 7511

FEE# 2014046794

OFFICIAL RECORDS OF MOHAVE COUNTY CAROL MEIER, COUNTY RECORDER



10/29/2014 09:53 AM Fee: \$10.00

PAGE: 1 of 2

LOCATION NOTICE FOR LODE MINING CLAIM

NOTICE IS HEREBY GIVEN that the Alcyone lode mining claim has been located by Robert Gale whose current mailing address is 1026 Parkview Ave. Kingman AZ 86401

BLM Date Stamp PHOENIX, ARIZONA 2014 OCT 30 P 1:48

The general course of this claim is West to East and it is situated in Mohave County, Arizona. This claim is 1500 feet in length and 600 feet in width. This claim runs from the location monument on which this location notice is posted approximately 1500 feet in a West direction to the NE corner end line and 600 feet in a South direction to the SE corner end line. This claim is marked by six monuments, one at each corner and one at the center of each end line of the claim.

The location monument on which this notice is posted is situated within Section 3334, Township 19 N, Range 20 W, Gila Salt River Base and Meridian, Arizona and this claim encompasses portions of the following quarter section (s), section (s), Township (s) and Range (s) North East Quarter Section of 33, 19N 20W + North West of 34, 19N, 20W Gila Salt River Base and Meridian, Arizona.

The locality of this claim with reference to some natural object or permanent monument and additional information (if any) concerning its locality are as follows: Approx. 1/2 mile North East of Boundy Cone Peak

DATED AND POSTED on the ground this 28 day of October, 20 14. LOCATOR (s) Robert Gale

Form MCF100 Revised July 2005

Old AMC427516

AMC429618

(RET)

Input Parameters for Geographic Report with Land

System Id = CR

Admin State = AZ

Geo State =

Casetype Begins With

Case Disp Txt = AUTHORIZED, CANCELLED, EXPIRED, PENDING, REJECTED, RELINQUISHED, WITHDRAWN

Mer Twp Rng =

Section =

Mtrs = 14 0190N 0200W 033, 14 0190N 0200W 034, 14 0190N 0200W 999

Commodity =

Commodity Txt =

Pending Org =

Pend Org Decode =

Total Rows Returned: 4

RUN TIME: 02:03 PM

UNITED STATES DEPARTMENT OF INTERIOR
BUREAU OF LAND MANAGEMENT
GEOGRAPHIC REPORT WITH LAND
Sorted by Serial Number

RUN DATE: 11/05/2014
Page 1 of 1

Adm State: AZ

Serial Number: AZA 021021
Total Case Acres: 283.250

<u>Casetype</u>	<u>Case Disp</u>	14	0190N	0200W	<u>Sect</u>	<u>Sur Typ</u>	<u>Sur Num</u>	<u>Suff</u>	<u>Subdivision</u>	<u>Act Pend</u>
281001	AUTHORIZED				033	ALIQ MNR MNR		2 1 2	NENW; NWNWNWNE,E2SWNW; NWSENW,N2NWSW;	

Serial Number: AZA 033480
Total Case Acres: 1.000

<u>Casetype</u>	<u>Case Disp</u>	14	0190N	0200W	<u>Sect</u>	<u>Sur Typ</u>	<u>Sur Num</u>	<u>Suff</u>	<u>Subdivision</u>	<u>Act Pend</u>
293200	EXPIRED				034	ALIQ			NW;	

TOWNSHIP 19 NORTH RANGE 20 WEST OF THE GILA AND SALT RIVER MERIDIAN, ARIZONA

MOHAVE COUNTY

STATUS OF PUBLIC DOMAIN
LAND AND MINERAL TITLES

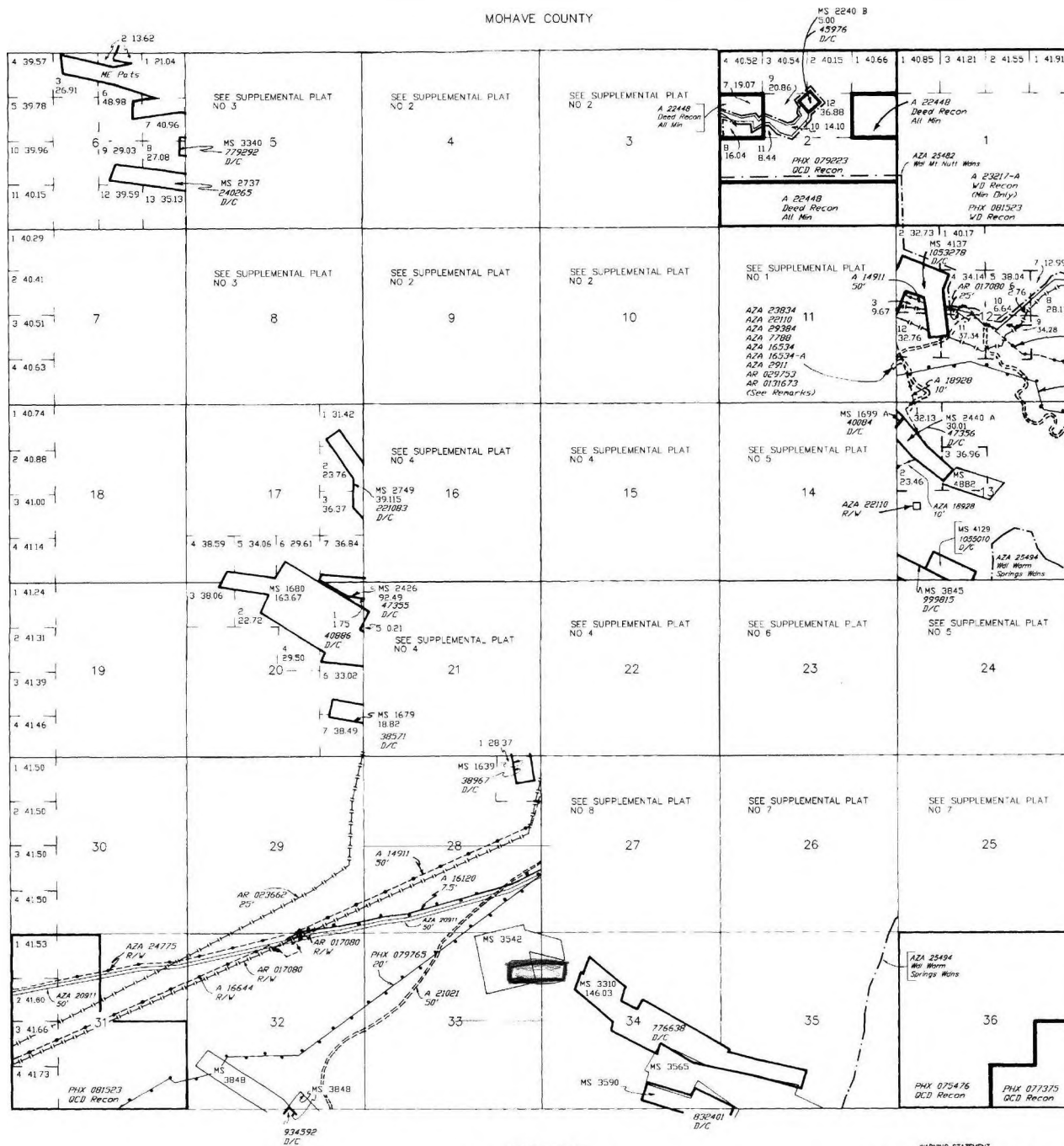

RESURVEY		ORIGINAL SURVEY		
TRACT NO	I	R	SEC	SUB-DIVISION

FOR ORDERS AFFECTING DISPOSAL OR USE OF UNIDENTIFIED LANDS WITHDRAWN FOR CLASSIFICATION, MINERALS, WATER AND/OR OTHER PUBLIC PURPOSES, REFER TO INDEX OF MISCELLANEOUS DOCUMENTS.

DIST NO 2
GRAZING DIST NO 2
MOS 479 NE
480 NW
481 SW
482 SE

AZA 22110, AZA 23034, AZA 16534, AZA 16534-A, AZA 2911, AR 031673, AR 029753, AZA 7788, AZA 29384 Amended to include Access Road 40' x 4800'

Sec 12: NW/2 SW1/4 SW1/4, SE1/4 SW1/4 SW1/4
Sec 13: NW/2 NW1/4 NW1/4, NW/2 SW1/4 NW1/4
NW/2 NW1/4 SW1/4
Sec 14: SE1/4 NE1/4

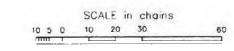

Lat 34°59'02"N
Long 114°20'10"W

WARNING STATEMENT
This plot is the Bureau's Record of Title, and should be used only as a graphic display of the township survey data. Records hereon do not reflect title changes which may have been affected by later measurements or other sources of water. Refer to the appropriate surveys for official survey information.

CURRENT TO	05
6-16-2003	PV
T 19 N	
R 20 W	

PRESS FIRMLY TO SEAL

PRESS FIRMLY TO SEAL



U.S. POSTAGE PAID KINGMAN, AZ 86401 OCT 29, 14 AMOUNT \$5.75 00114167-14

PRIORITY MAIL

- DATE OF DELIVERY SPECIFIED*
- USPS TRACKING™ INCLUDED*
- INSURANCE INCLUDED*
- PICKUP AVAILABLE

* Domestic only

FR

PRIORITY MAIL



VISIT US AT USPS.COM® ORDER FREE SUPPLIES ONLINE

FROM: Robert Gale
1026 Parkview Ave.
Kingman Az. 86401

TO: BLM
One N. Central Ave
Phoenix Az
85004-2203

Label 228, July 2013

FOR DOMESTIC AND INTERNATIONAL USE

WHEN USED INTERNATIONALLY,
A CUSTOMS DECLARATION
LABEL MAY BE REQUIRED.

RECEIVED
2014 OCT 30 P
PHOENIX, ARIZONA

Expected Delivery Day: 10/31/14

USPS TRACKING NUMBER

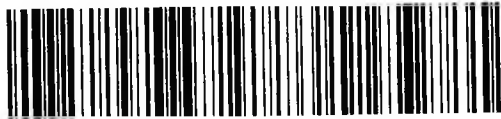

9505 5111 4167 4302 3990 10

VISIT US AT USPS.COM®
ORDER FREE SUPPLIES ONLINE



This packaging is the property of the U.S. Postal Service® and is provided solely for use in sending Priority Mail® shipments. Misuse may be a violation of federal law. This packaging is not for resale. EPR4F © U.S. Postal Service®, July 2013. All rights reserved.

This envelope is made from post-consumer waste. Please recycle - again.